

When You Wish Upon A Star

162

(from "Pinocchio")

1st Alto Sax

Lyric by NED WASHINGTON

Music by LEIGH HARLINE

arr. by WILL SCHAEFER

MOD TO

Section B: A two-staff section marked 'SOLO' and 'f'. It features several triplet markings and slurs over the notes.

Section C: A two-staff section starting with a dynamic marking 'p'. It features a long slur over the first two measures.

Section D: A two-staff section featuring a triplet marking and a 'SOLO' marking with a dynamic marking 'f'.

Copyright 1940 by BOURNE, INC., 136 W. 52nd St., New York 19, N. Y.
Original Proprietor Irving Berlin, Inc., name changed to BOURNE, INC.
Arr. © 1962 by BOURNE CO.

All Rights Reserved Including the Right of Public Performance for Profit
International Copyright Secured

Made in U. S. A.

-2-
1ST ALTO SAX

E

F

G

162

When You Wish Upon A Star

(from "Pinocchio")

2nd Alto Sax

Lyric by NED WASHINGTON

Music by LEIGH HARLINE

arr. by WILL SCHAEFER

MODTO

Copyright 1940 by BOURNE, INC., 136 W. 52nd St., New York 19, N. Y.
Original Proprietor Irving Berlin, Inc., name changed to BOURNE, INC.
Arr. © 1962 by BOURNE CO.

All Rights Reserved Including the Right of Public Performance for Profit
International Copyright Secured Made in U. S. A.

-2-
2ND ALTO SAX

162

When You Wish Upon A Star

(from "Pinocchio")

Lyric by NED WASHINGTON

Music by LEIGH HARLINE

arr. by WILL SCHAEFER

1st Tenor Saxophone

MOD TO

A *SOLO*

B *SOLO*

C

Copyright 1940 by BOURNE, INC., 136 W. 52nd St., New York 19, N. Y.
Original Proprietor Irving Berlin, Inc., name changed to BOURNE, INC.
Arr. © 1962 by BOURNE CO.

All Rights Reserved Including the Right of Public Performance for Profit

International Copyright Secured

Made in U. S. A.

~ 2 ~
1ST TENOR SAX

D *SOLO* *f* *SOLO*

E

F *mp*

G *ff* *f* *p*

NO VIB. *pp*

When You Wish Upon A Star

(from "Pinocchio")

2nd Tenor Sax

Lyric by NED WASHINGTON

Music by LEIGH HARLINE

arr. by WILL SCHAEFER

MODTO

A

B *SOLO*

C

D

2nd TENOR SAX

When You Wish Upon A Star

(from "Pinocchio")

Baritone Sax

Lyric by NED WASHINGTON

Music by LEIGH HARLINE

arr. by WILL SCHAEFER

MODTO

A

B *SOLI*

C

D

Copyright 1940 by BOURNE, INC., 136 W. 52nd St., New York 19, N. Y.
Original Proprietor Irving Berlin, Inc., name changed to BOURNE, INC.
Arr. © 1962 by BOURNE CO.

All Rights Reserved Including the Right of Public Performance for Profit
International Copyright Secured

Made in U. S. A.

-2-
BARITONE SAX

E

F

G

162

When You Wish Upon A Star

(from "Pinocchio")

1st Trumpet

Lyric by NED WASHINGTON
Music by LEIGH HARLINE
arr. by WILL SCHAEFER

MODTO

**IN HAT
UNIS.**

A

CUP MUTE

B

EXTENDED HARMON MUTE

C

UNIS

Copyright 1940 by BOURNE, INC., 136 W. 52nd St., New York 19, N. Y.
Original Proprietor Irving Berlin, Inc., name changed to BOURNE, INC.
Arr. © 1962 by BOURNE CO.

All Rights Reserved Including the Right of Public Performance for Profit
International Copyright Secured

Made in U. S. A.

~2~
1ST TRUMPET

D

E

F

G

HARMON MUTE

UNIS.

162

When You Wish Upon A Star

(from "Pinocchio")

2nd Trumpet

Lyric by NED WASHINGTON

Music by LEIGH HARLINE

arr. by WILL SCHAEFER

MOD^{to}

**IN HAT
UNIS.**

A

CUP MUTE

B

C

EXTENDED HARMON MUTE

UNIS.

Copyright 1940 by BOURNE, INC., 136 W. 52nd St., New York 19, N. Y.
Original Proprietor Irving Berlin, Inc., name changed to BOURNE, INC.
Arr. © 1962 by BOURNE CO.

All Rights Reserved Including the Right of Public Performance for Profit
International Copyright Secured

Made in U. S. A.

~2~
2ND TRUMPET

D

E

A

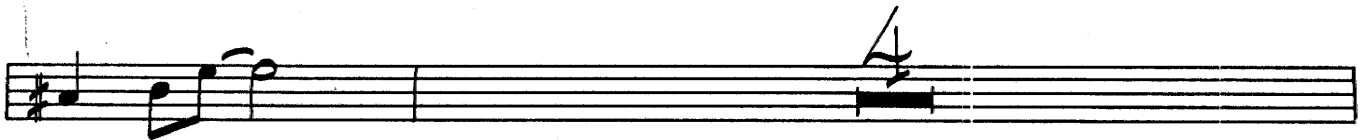

F

G

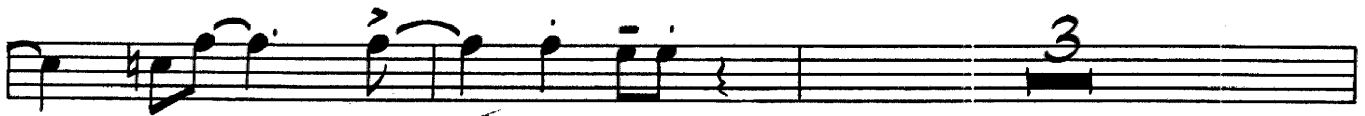

HARMON MUTE

UNIS.

p

-2-
3RD TRUMPET

D

E

F

G

H

I

J

K

SWING BAND
WORKSHOP

When You Wish Upon A Star

(from "Pinocchio")

4th Trumpet

Lyric by NED WASHINGTON
Music by LEIGH HARLINE
arr. by WILL SCHAEFER

MODRO

162

When You Wish Upon A Star 162

(from "Pinocchio")

Lyric by NED WASHINGTON
Music by LEIGH HARLINE
arr. by WILL SCHAEFER

1st Trombone

MODTO

IN HAT

UNIS.

A

CUP MUTE

B

C

D

2
1st TROMBONE

E

QUASI HORN
UNIS.
mp

F

vib. 52
#2

G

f

IN HAT

p

(5)
1
pp

When You Wish Upon A Star

(from "Pinocchio")

Lyric by NED WASHINGTON

Music by LEIGH HARLINE

arr. by WILL SCHAEFER

2nd Trombone

MOD TO

IN HAT

UNIS.

A

CUP MUTE

B

C

D

-2-
2ND TROMBONE

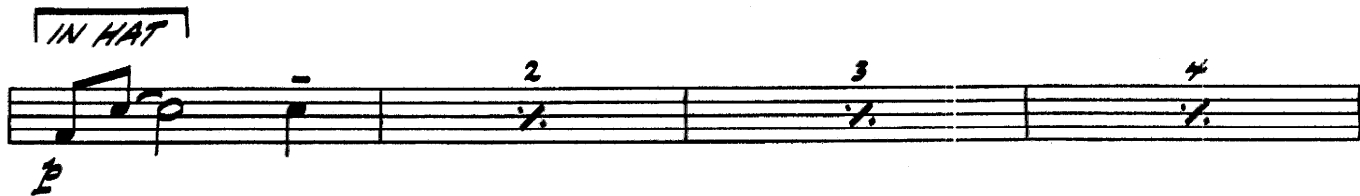
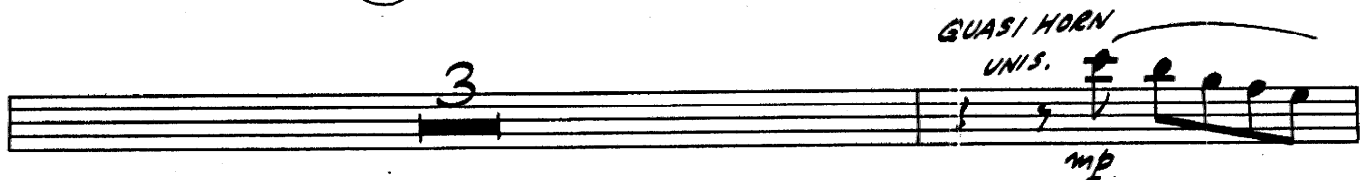

162

When You Wish Upon A Star

(from "Pinocchio")

Lyric by NED WASHINGTON

Music by LEIGH HARLINE

arr. by WILL SCHAEFER

3rd Trombone

MODTO **IN HAT** (2) (3) (4)

(5) (6) 1

A

CUP MUTE *mf*

B 7

C 8

D 7 **OPEN**

Copyright 1940 by BOURNE, INC., 136 W. 52nd St., New York 19, N. Y.

Original Proprietor Irving Berlin, Inc., name changed to BOURNE, INC.

Arr. © 1962 by BOURNE CO.

All Rights Reserved Including the Right of Public Performance for Profit

International Copyright Secured

Made in U. S. A.

~2~
3RD TROMBONE

E

1

3

QUASI HORN

mp

F

vib.

G

ff

1

f

IN HAT

(2) (3) (4)

p

(5) (6)

1

pp

When You Wish Upon A Star

(from "Pinocchio")

Lyric by NED WASHINGTON

Music by LEIGH HARLINE

arr. by WILL SCHAEFER

4th Trombone

MODTO

A

CUP MUTE

B

C

D

~2~
4TH TROMBONE

E

QUASI HORN UNIS
mp

F

G

IN HAT

(2) (3) (4)

p

(5) (6)

pp

J When You Wish Upon A Star

(from "Pinocchio")

SWING BAND
WORKSHOP
Piano
Guitar

Lyric by NED WASHINGTON
Music by LEIGH HARLINE
arr. by WILL SCHAEFER

MOD TO

AMP. ON

AMP. OFF

F Am⁷ A^{#m}⁷ Gm⁷ C^{13b9}

A

F D^{7b9} (no 5) Gm Gm⁷ C⁷ Gm⁷ C⁷ F F

F A^{b0} Gm⁷ A⁰ B^{b0} Gm⁷ C⁷ F A^{b9} Gm⁷ G^{b+11}

(F) (F) (F)

B

F E^{b9} D⁹ F^{#m}⁷ Gm⁷ C⁷ Gm⁷ C⁷ E F

F A^{b0} Gm⁷ A⁰ B^{b0} Gm⁷ C^{7b9} F

(F) (F)

C

Dm Dm⁺⁷ Dm⁷ F^{#13} G¹³ Gm⁷ C^{13b9}

2-
GUITAR Piano

D
F D⁹ (NO 5) Gm Gm⁷ C⁷ Gm⁷ C⁷ F⁷ F

F A⁹ Gm⁷ F⁷ Gm⁷ Gm⁷ C⁹ C⁷ F⁹ F Am⁹ D¹³ b⁹

E
G F¹³ E¹³ G⁷ Am⁷ D⁷ (NO 5) F⁷ G⁶ SOLO - A LA SHEARING

Melodic line with notes and rests.

F
Cm⁶ D¹³ G Bm⁷ B⁹ 13 Am⁷ (4) Am⁷ D¹³ b⁹ F⁷ G C¹³ Gm⁷

Em⁷ G⁷ 13 A¹³ Am⁷ D⁷ B⁹ Eb⁹ A⁹

G
A⁶ G⁷ 9 F⁹ Am⁷ B⁹ m⁷ Eb⁷ F⁷ Eb⁷ A⁶ A⁶ A⁹ MAJ⁹

A⁶ B⁷ B⁹ m⁷ B⁹ m⁷ A⁶ B⁹ m⁷

AMP ON
Basso continuo line with notes and rests.

When You Wish Upon A Star

162

(from "Pinocchio")

Drums

K

Lyric by NED WASHINGTON

Music by LEIGH HARLINE

arr. by WILL SCHAEFER

MODTO

BRUSHES

Copyright 1940 by BOURNE, INC., 136 W. 52nd St., New York 19, N. Y.
Original Proprietor Irving Berlin, Inc., name changed to BOURNE, INC.
Arr. © 1962 by BOURNE CO.

All Rights Reserved Including the Right of Public Performance for Profit
International Copyright Secured

Made in U. S. A.

When You Wish Upon A Star

(from "Pinocchio")

SWING BAND
WORKSHOP
String Bass (Tuba)

Lyric by NED WASHINGTON
Music by LEIGH HARLINE
arr. by WILL SCHAEFER

MODTO

pizz.

2 3 4

(15)

A

B

C

~2~
STRING BASS & TUBA

D

E

F

G

(5) 6 1 ar:io

162

When You Wish Upon A Star

(from "Pinocchio")

Lyric by NED WASHINGTON

Music by LEIGH HARLINE

arr. by WILL SCHAEFER

Piano

MODTO
(PPFS)

A (VOCAL)

Copyright 1940 by BOURNE, INC., 136 W. 52nd St., New York 19, N. Y.
Original Proprietor Irving Berlin, Inc., name changed to BOURNE, INC.
Arr. © 1962 by BOURNE CO.

All Rights Reserved Including the Right of Public Performance for Profit
International Copyright Secured

Made in U. S. A.

-2-
PIANO

B

F Eb9 D9 F#m7 Gm7 C' Gm7 C' E F

F Abo Gm7 A° Bbb Gm7 C7b9 F (FILL)

C

F9 Bb11 F9 E9 F9 Bb11 F9

Dm Dm7 Dm7 F#13 G13 Gm7 (C13b9)

D

F#m7 Gm7 C' Gm7 C' E F

-3-
PIANO

Chords: F, Ab0, Gm7, F#0, Gm7, Gm7, C9, C7b9, F, f, Am9, D13b9

Notes: Treble clef, bass clef, various rhythmic values and accidentals.

E (ORCH)

Chords: G, F13, E13, G#m7, Am7, D7(NO9), F#6, G6

Annotations: "solo" circled above the staff, "SOLO (ALA SHEARING)" circled below the staff.

Chords: G, Bb0, Am7, C6, Am7, D7b9, G6

Annotations: "TRAVS" written above the staff.

F

Chords: Cm6, D13, G, Bm7, Bb13, Am7(4), Am9, D7b9, F#6, C13, GMA7

Chords: Em7, G#13, A13, Am7, D7, Bbm9, Eb9, Ab

~4~
PIANO

G *Tutti*

ff (Ab) Gb9 F9 Am? Bbm? Eb7 F0 Eb7 Ab0 Ab6 A0NA9

SAX

Ab6 B0 Bbm? Bbm? A0 Bbm?

TTS.

p

pp

162

When You Wish Upon A Star

(from "Pinocchio")

Lyric by NED WASHINGTON
Music by LEIGH HARLINE
arr. by WILL SCHAEFER

Conductor

MODTO

*TPTS.
(UNIS-IN-HAT)*

SAXES (HARMONY)

TENOR SOLO

(Sua bassa)

*BRASS
(CUP MUTE)*

*TENOR
(1000)*

SAXES

Copyright 1940 by BOURNE, INC., 136 W. 52nd St., New York 19, N. Y.
Original Proprietor Irving Berlin, Inc., name changed to BOURNE, INC.
Arr. © 1962 by BOURNE CO.

All Rights Reserved Including the Right of Public Performance for Profit
International Copyright Secured Made in U. S. A.

~2~
CONDUCTOR

C TPTS. (HARMON MUTE)

D

E

